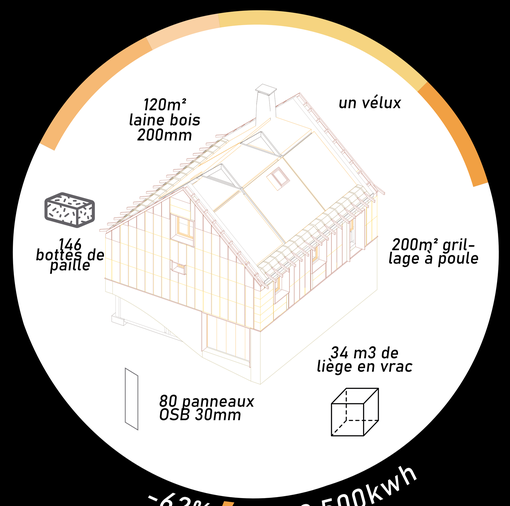

-62% ou -8.500kwh

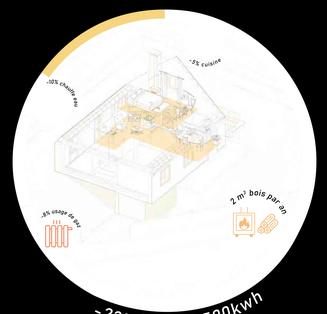

-23% ou -3.500kwh

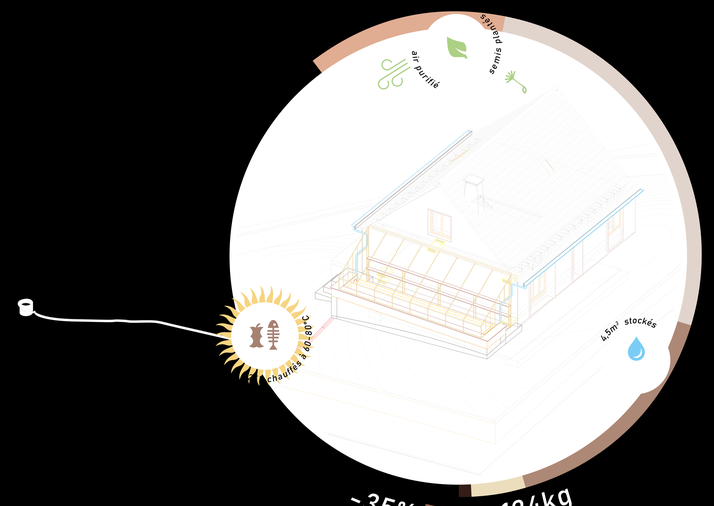

-35% ou -124kg

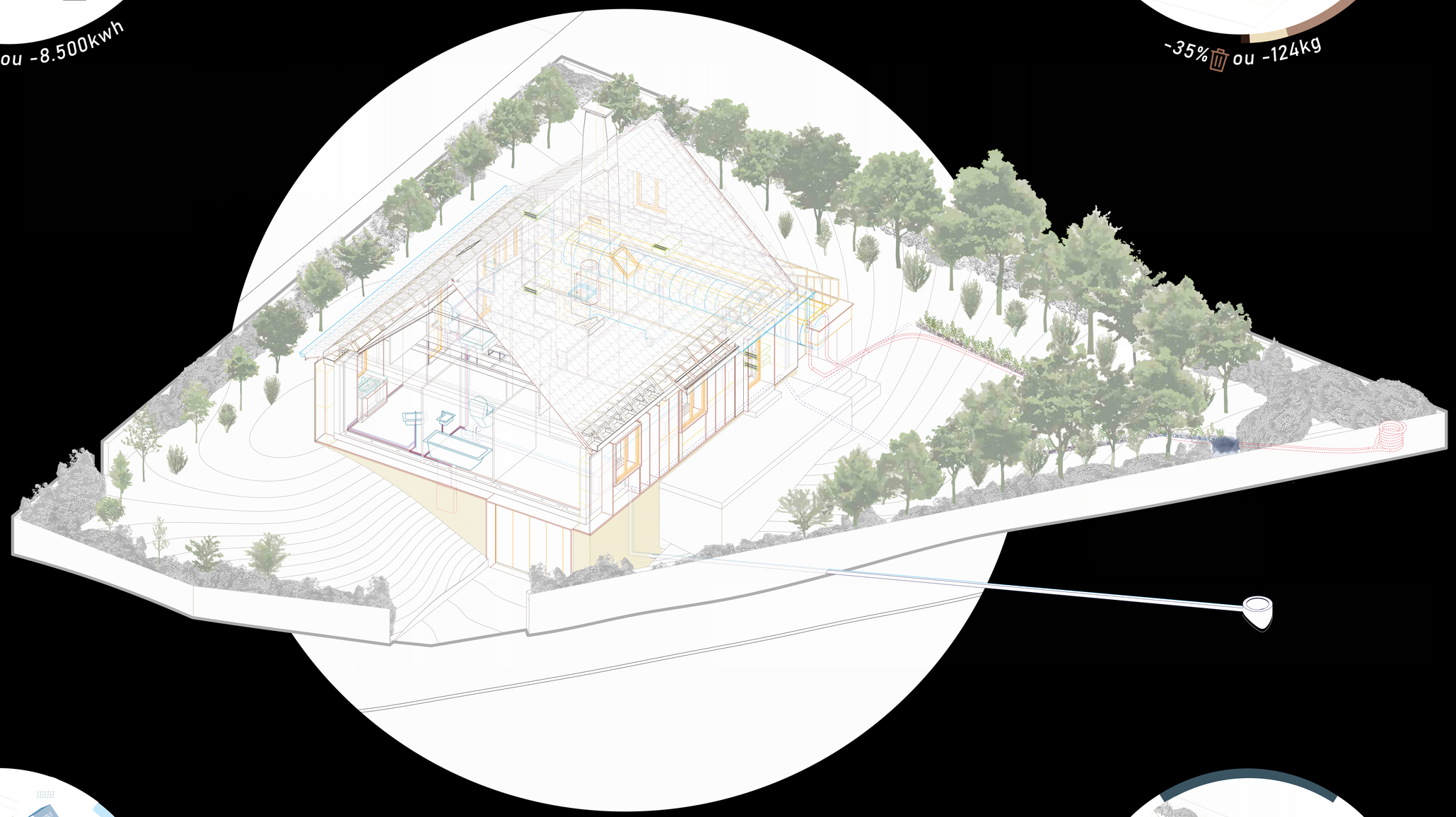

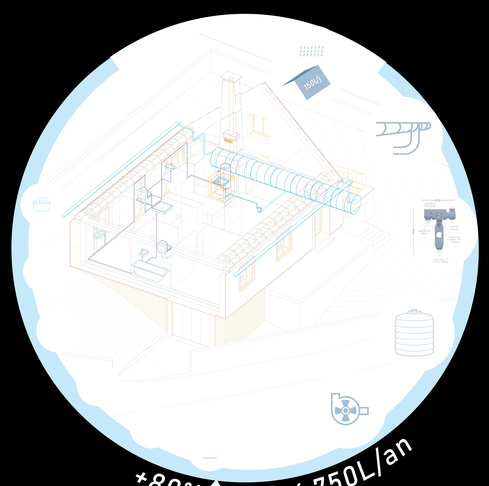

+80% ou 54.750L/an

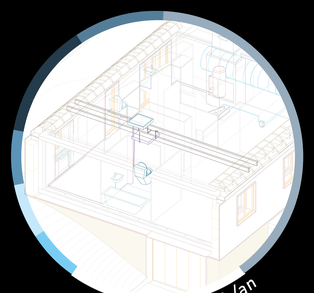

-20% ou 14.600L/an

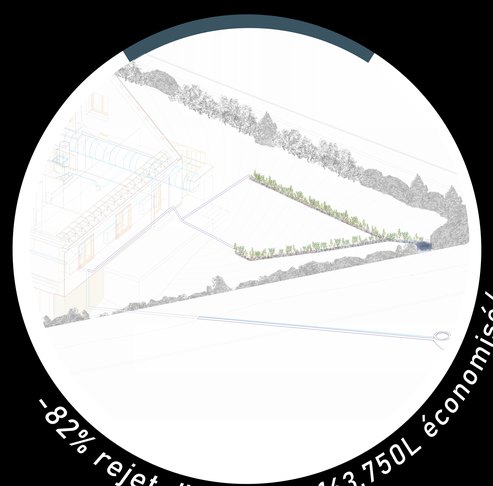

-82% rejet d'eau ou 163.750L économisé/an